

**GORALE EDUCATION SOCIETY'S**  
**H.A.L. COLLEGE OF SCIENCE & COMMERCE**  
 Ozar-Township, Tal. Niphad, Dist. Nashik - 422207



Physical Facilities

1.	Playground	<input checked="" type="checkbox"/>	1
2.	Auditorium	<input checked="" type="checkbox"/>	1
3.	Theatre	<input type="checkbox"/>	
4.	Library	<input checked="" type="checkbox"/>	1
(a)	Number of books		5572
(b)	Number of Journals (Peer reviewed) subscribed		10
5.	Laboratory	<input checked="" type="checkbox"/>	3
6.	Conference Hall	<input checked="" type="checkbox"/>	1
7.	Health Center	<input checked="" type="checkbox"/>	1
8.	Gymnasium/ Fitness Center	<input checked="" type="checkbox"/>	1
9.	Indoor Stadium	<input checked="" type="checkbox"/>	1
10.	Common Room	<input checked="" type="checkbox"/>	1
11.	Computer Center	<input checked="" type="checkbox"/>	1
12.	Cafeteria	<input type="checkbox"/>	
13.	Guest House	<input type="checkbox"/>	
14.	Separate Common Room exclusively for Girls	<input checked="" type="checkbox"/>	1
15.	Solar Power Generation	<input type="checkbox"/>	
16.	Connectivity NKN	<input type="checkbox"/>	
17.	Connectivity NMEICT	<input checked="" type="checkbox"/>	
18.	Campus is differently abled friendly	<input checked="" type="checkbox"/>	
(i).	Separate toilet for disabled female	<input checked="" type="checkbox"/>	
(ii).	Ramp attached to classroom / library	<input checked="" type="checkbox"/>	
19.	Grievance Redressal Mechanism	<input checked="" type="checkbox"/>	
20.	Vigilance Cell	<input checked="" type="checkbox"/>	
21.	Equal Opportunity Cell	<input checked="" type="checkbox"/>	
22.	Sexual Harassment Cell	<input checked="" type="checkbox"/>	
23.	Counselors for students	<input checked="" type="checkbox"/>	
24.	Clinic / first-aid room	<input checked="" type="checkbox"/>	
25.	Separate toilet for girls	<input checked="" type="checkbox"/>	
26.	Skill development centre	<input checked="" type="checkbox"/>	
27.	Self-defence class for females	<input checked="" type="checkbox"/>	
28.	Anti-ragging Cell	<input checked="" type="checkbox"/>	

*Alex*  
**Incharge Principal**  
 H.A.L. College of Science & Commerce  
 Ozar Township, Nashik-422 207.



GOKHALE EDUCATION SOCIETY'S  
H.A.L. COLLEGE OF SCIENCE & COMMERCE  
Ozar-Township, Tal. Niphad, Dist. Nashik - 422207



College Entrance

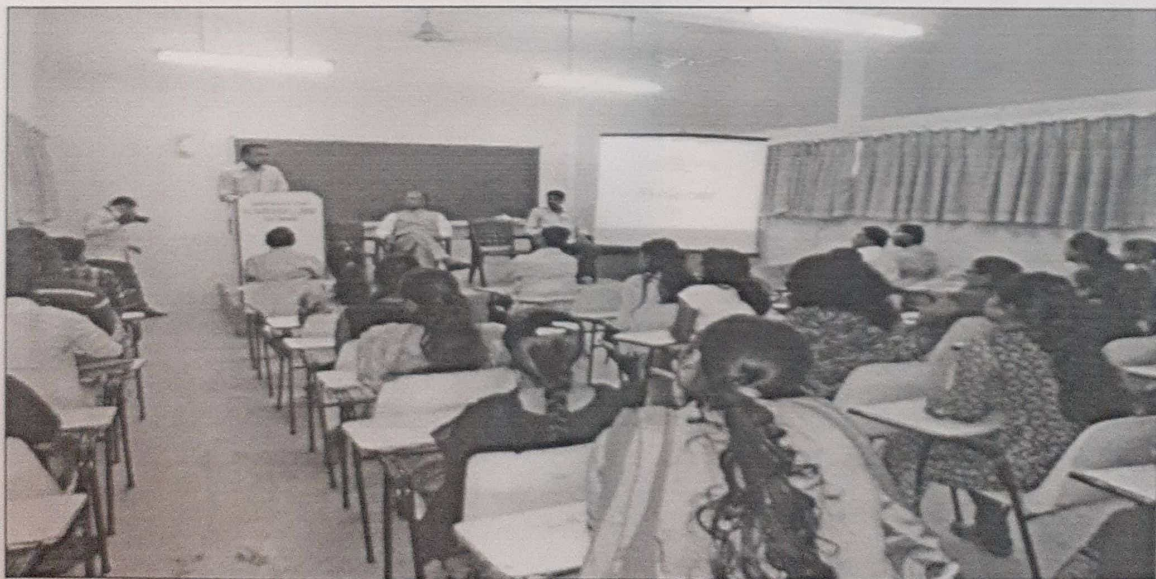

Seminar Hall

*M. S. Kulkarni*

**Incharge Principal**  
H.A.L. College of Science & Commerce  
Ozar Township, Nashik-422 207.

GOKHALE EDUCATION SOCIETY'S  
H.A.L. COLLEGE OF SCIENCE & COMMERCE  
Ozar-Township, Tal. Niphad, Dist. Nashik - 422207

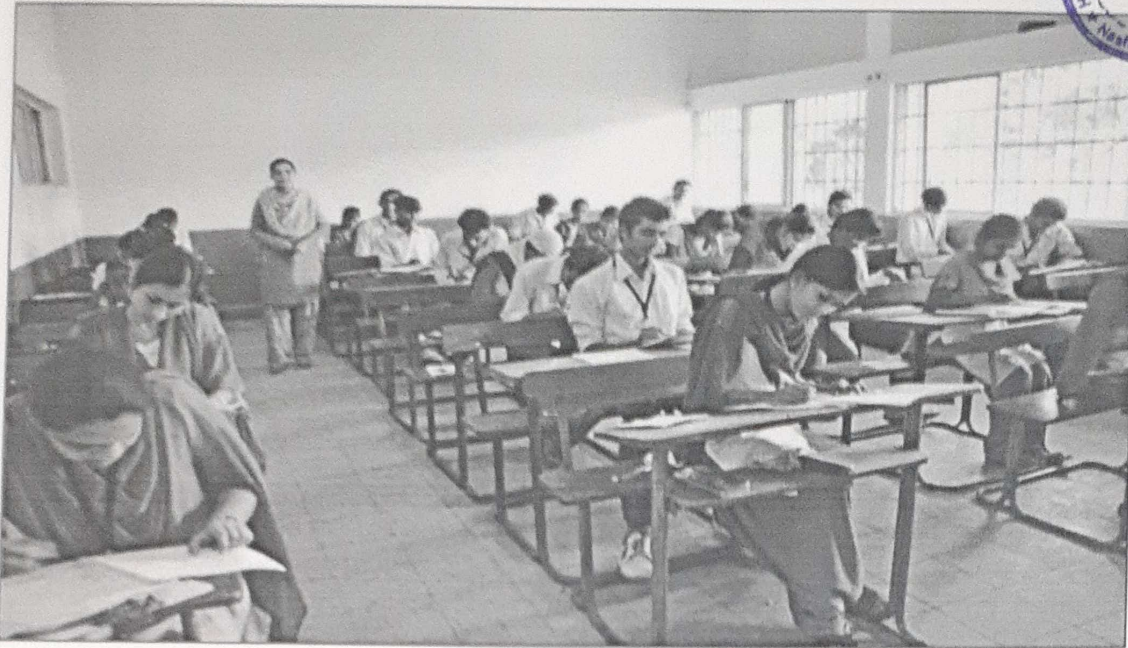

Classroom



Computer Lab I

*Shri*

**Incharge Principal**  
H.A.L. College of Science & Commerce  
Ozar Township, Nashik-422 207.

GOKHALE EDUCATION SOCIETY'S  
H.A.L. COLLEGE OF SCIENCE & COMMERCE  
Ozar-Township, Tal. Niphad, Dist. Nashik - 422207



Computer Lab I



Computer Lab II

*Alavi*

**Incharge Principal**  
H.A.L. College of Science & Commerce  
Ozar Township, Nashik-422 207.

GOKHALE EDUCATION SOCIETY'S  
H.A.L. COLLEGE OF SCIENCE & COMMERCE  
Ozar-Township, Tal. Niphad, Dist. Nashik - 422207



Seminar Hall

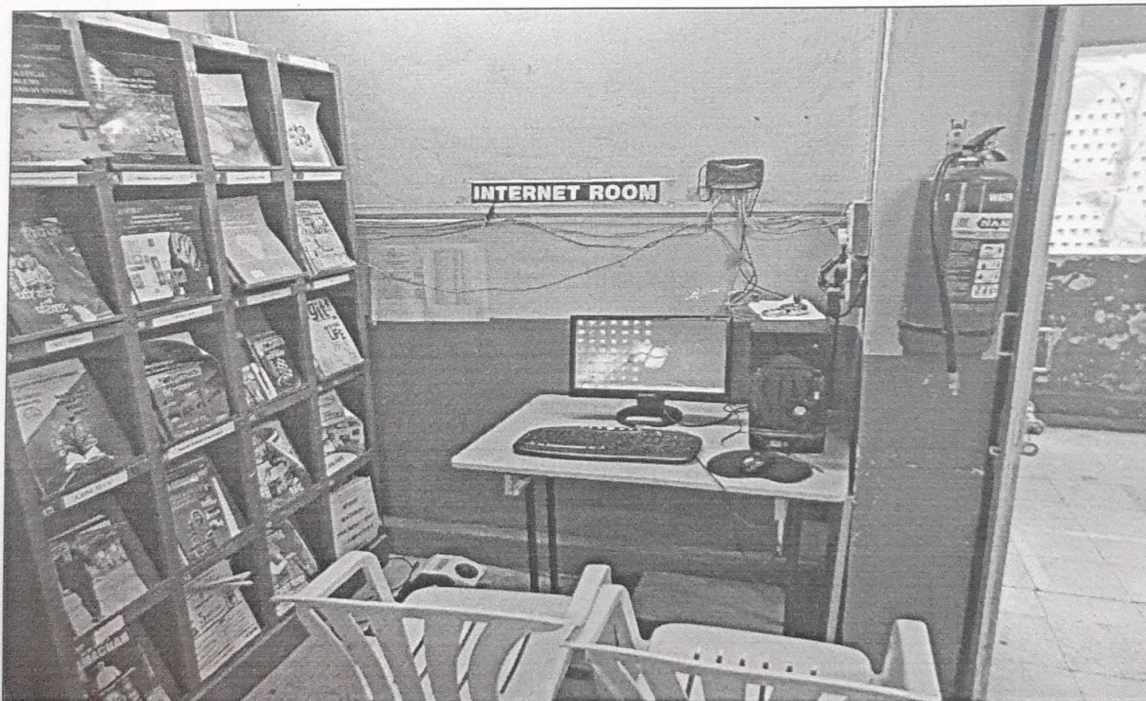

Library

*Aleni*

**Incharge Principal**  
H.A.L. College of Science & Commerce  
Ozar Township, Nashik-422 207.

GOKHALE EDUCATION SOCIETY'S  
H.A.L. COLLEGE OF SCIENCE & COMMERCE  
Ozar-Township, Tal. Niphad, Dist. Nashik - 422207



Library

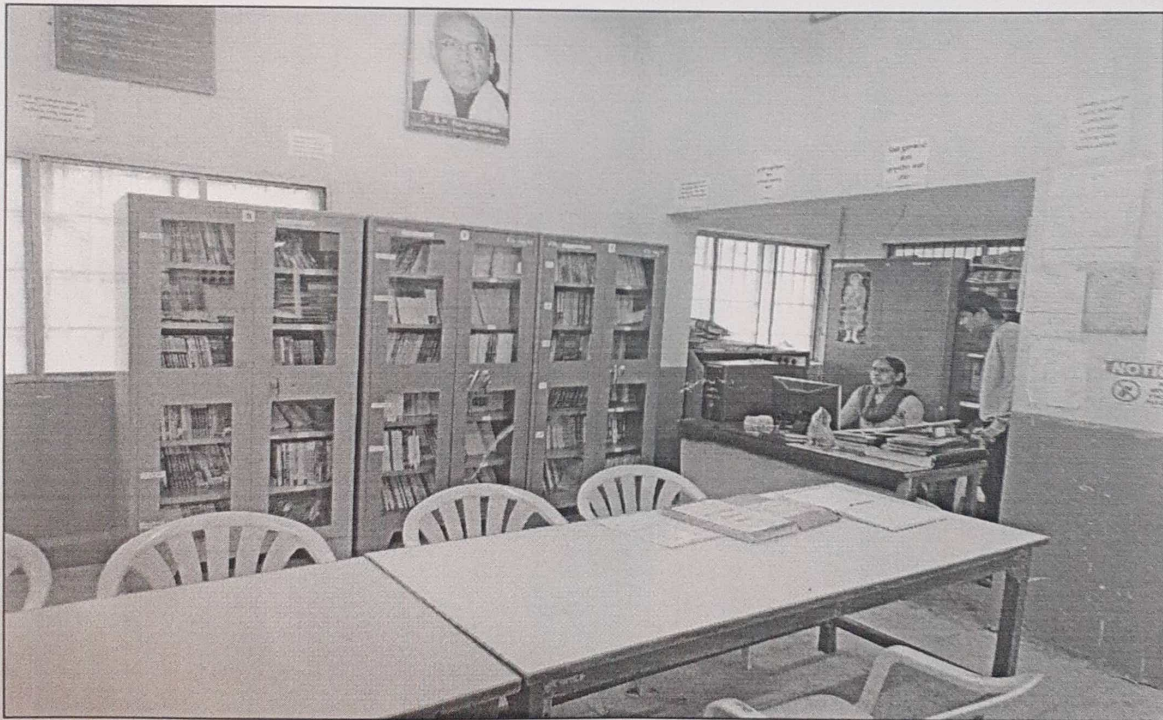

Library

*Shree*

**Incharge Principal**  
H.A.L. College of Science & Commerce  
Ozar Township, Nashik-422 207.

GORALE EDUCATION SOCIETY'S  
H.A.L. COLLEGE OF SCIENCE & COMMERCE  
Ozar-Township, Tal. Niphad, Dist. Nashik -



Playground and stadium

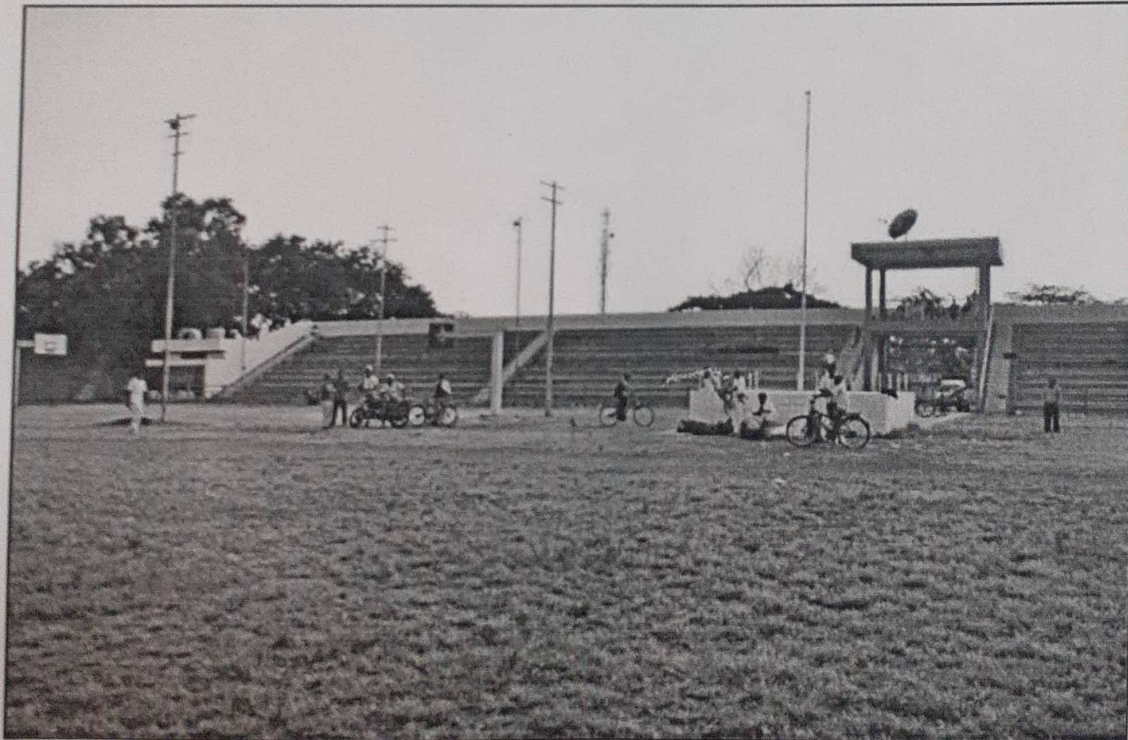

Playground and stadium

*Shree*

**Incharge Principal**  
H.A.L. College of Science & Commerce  
Ozar Township, Nashik-422 207.

GOKHALE EDUCATION SOCIETY'S  
H.A.L. COLLEGE OF SCIENCE & COMMERCE  
Ozar-Township, Tal. Niphad, Dist. Nashik - 422207



Playground

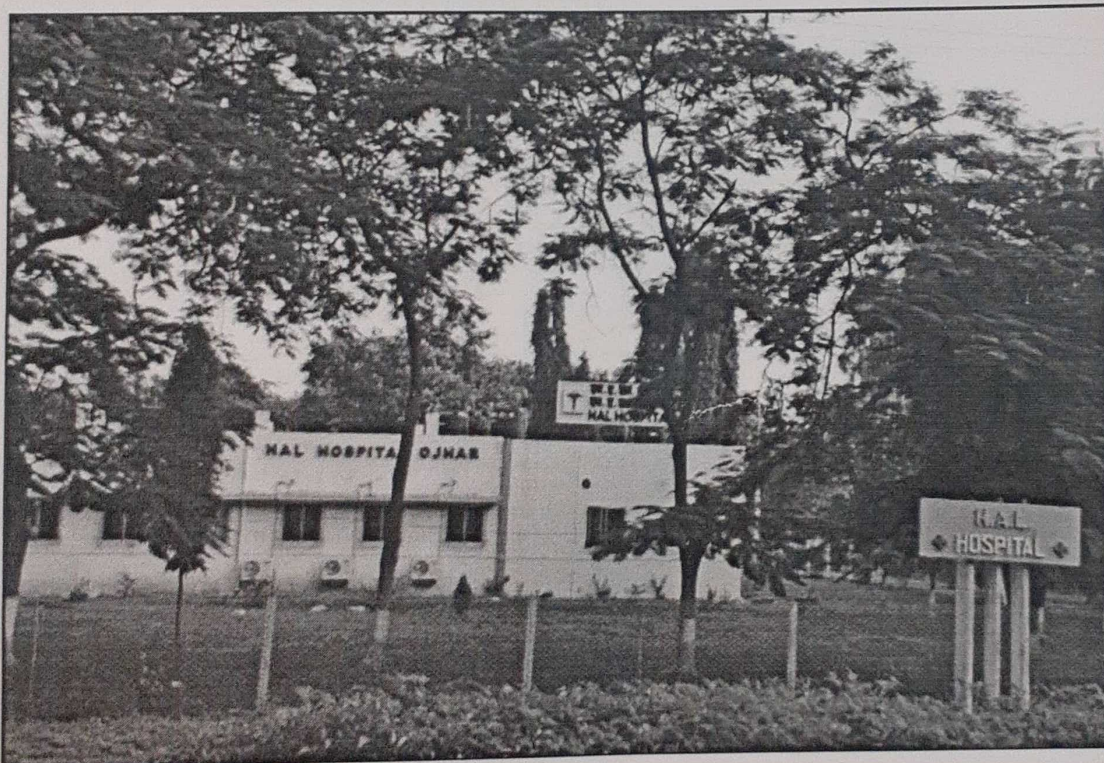

Hospital

*Shrin*

**Incharge Principal**  
H.A.L. College of Science & Commerce  
Ozar Township, Nashik-422 207.